DARKLEAF

(Continued from Page One)

copper plates on her keel were peeling off, many seams were open and she was loose at every joint.

June 11, 1864, The Alabama anchored in the harbor of Cherbourg. Semmes wanted a drydock job. But Captain Winslow of the USS Kearsarge was at hand. He pushed up to wait outside the Cherbourg harbor. June 19, 1864, The Alabama came out to fight the Kearsarge. It was a mistake in judgment. The Kearsarge was in better shape, and soon condition paid off..even as it did later with the footsoldiers at Appomattox.

The battle lasted an hour and ten minutes and The Alabama went down. Semmes was rescued and became a hero. But after the war was ended, the United States put in claims for damages done by the English-built Confederate ship, and a final settlement was made in which England paid the U. S. $15 million. But some Northerners claimed the damage should have been two billion. Biggest result of "The Alabama Claims" was to define the role of a neutral in a major war and thus set up for all time a standard beyond which a so-called neutral could not go. But Southerners still love to retell the wonderful stories of Semmes and his British-built ship. The Alabama, which caused more consternation than many of the land battles of the never-to-be-forgotten War Between the States.

METHODIST CIRCLE MEETING

Circle No. 4 of the Memorial Methodist Church will meet with Mrs. Rachel Lawson, Wednesday, April 20, at 7:30 P. M.

IN MEMORY

In sad but loving memory of my dear father, Aurelious A. Baldwin, who died 8 years ago today, April 12, 1947.

Your useful life has ended,
Your gentle spirit has flown,
To dwell in peace forever.
In that bright and heavenly home.
The beautiful things you did for me,
Live within my heart each day,
Though you have passed away,
I think of you as one who sleeps,
All free from grief and pain.
And know the happy day will come.
Where we shall meet again.
—Sadly missed by
(1tn) Daughter.

IN MEMORIAM

MARTIN—In memory of dear husband and daddy, Thomas M. Martin, who left us four year ago, on Friday, April 13th.

Remembrance is a golden chain,
Death tries to break, but all in vain;
To have, to love, and then to part,
Is the greatest sorrow of one's heart.

The years may wipe out many things,
But this they wipe out never—
The memory of those happy days,
When we weer all together.
—Sadly missed by Wife,
Children and Grandchildren.
(1tc)

IN MEMORY

In memory of Charlie E. Marshall, who died April 15, 1953.

Time may heal the broken hearted;
Years may make the wound less sore;
But it cannot fill the longing
For the loved one gone before.

Who shall say the grief is lessened,
Tho' the smile may hide the tears;
Memories keep the wound still open
Despite the passing of the years.
—Wife: Elsie W. Marshall
(1tp)

CLASSIFIED ADS

Lost and Found

LOST: Black and white bird dog and small beagle with white ring around neck and some black on back. Both male dogs. No collar or tags. Notify—
O. R. Rutledge,
Day Phone 3322. Night Phone 2057.

Special Notices

NOTICE
For expert service on radio or television, with all work guaranteed, Dial 4791. If no answer, dial 2612 and leave number.

Appomattox Radio & TV Service
A. M. PRIMM,
(2-24-tfc) Appomattox, Va.

ADMINISTRATOR'S NOTICE

This is to serve notice that I have qualified as Administrator of the estate of the late Dr. David A. Christian, III. Anyone having claims against this estate, kindly present statement of same at once. To those indebted to this estate, take notice that the office of the late Dr. Christian has been closed, and all accounts are payable to the undersigned at The Farmer's National Bank, Appomattox, Va. Prompt settlement will be appreciated.
T. DeWitt Evans,
Administrator, Estate of
Dr. David A. Christian, III
(3-24-4tc)

ROOM AND BOARD

ROOM AND BOARD.
See—Mrs. J. M. Rosser, or
Phone 4342. (1tc)

For Sale

PAINT OUTSIDE titanium lead and oil. Guaranteed not to peel. $4.95 value. Special Factory price, $2.25 gal. Free sample.
Snow White Paint Co.,
(3-3-10tc) Toledo, Ohio.

SEE US
BEFORE BUYING
YOUR WINTER SUPPLY OF
COAL
Consult the New
APPOMATTOX COAL COMPANY
C. Vernell Mitchell, Manager
Tel. 3083
The best coal at the cheapest price.
(11-4-tfc)

FOR SALE: Trail's End Chicks: Reds, Barred Rocks, White Rocks, and White Leghorns, $12.95 per hundred. Place your order now.
Coleman's Feed & Seed Store
(3-3-tfc)

For Sale

FOR SALE: 8-room, 2-story frame house, with water and bathroom, and small basement, on large well-located lot near new elementary school.
C. G. O'Brien.
(3-17-tfc)

FOR SALE: One electric washing Machine. $15.00.
Mrs. H. D. Ragland,
Appomattox, Va.
(1tc)

FOR SALE: Plants for sale. Cabbage, strawberry, tomato, eggplant, hot and sweet peppers. Also flower plants.
Mrs. L. M. Wilkes,
(4-14-2tc) Appomattox, Va.

JUST ARRIVED: A shipment of Costume Jewelry. Including earrings and 56-inch assorted Rope Pearls. Come in and check our price list. — We give S & H Green Stamps.
Wilkes' Jewelers
(1tc) Appomattox, Va.

FOR SALE — One Schult House Trailer, furnished. Very reasonable. Also one 17-inch Philco Television, now in use. Only selling to purchase a larger one.
Samuel L. Ferguson
Phone 2391, Appomattox, Va.
(1tp)

THREE PEARL GUINEA HENS —one rooster, not related, all for $7.50. Setting eggs, eighteen, .75. Chihuahua pups, 3 males, 1 fefame. $25.00 each.
J. W. Evans,
Appomattox, Va., Phone 2081.
(1tp)

FOR SALE: Have fine building lots, fronting 200 feet and 200 feet deep, located in the former L. E. Smith Sub-Division, northeast edge of Town of Appomattox.
—Mr. and Mrs. George C. Franklin. Phone 2013 or 3191, Appomattox, Va. (1tp)

FOR SALE: Coldspot refrigerator. Good condition.
Strode L. Burks
(4-7-2tp)

Athlete's Foot Germ
How To Kill It.
In One Hour,
If not pleased, your 40c back. This STRONG fungicide SLOUGHS OFF the outer skin to expose buried fungi. Kills it on contact. Get greaseless, instant-drying T-4-L at any drug store. Today at Spencer Drug Store.
(4-7-4tc)

Salesman for Baer and Walters Memorial Works, Lynchburg, Va. If You need anything in this line will appreciate hearing from you.
J. O. ROBERTSON
Spout Spring, Va.
Phone: Appomattox 4470

For Sale

MRS. CHAS. JAMES'
Low Calorie Salad Dressing
For Sale at
Spencer's Drug Store
(3-31:4-14)p)

FOR SALE: 2000 acres along shoreline of beautiful Buggs Island Lake. Choice cottage and home sites close to water's edge, 57,000 acres of water, wonderful fishing and boating. Sold by acre or lots.
W. Hundley,
Boydton, Va.
(3-17-10tp)

Wanted To Buy

WE ARE NOW PAYING
70c TO 85c PER HUNDRED
POUNDS FOR MISCELLANEOUS
SCRAP IRON — LIGHT IRON,
CUT APART, FREE OF
RUBBER, WOOD, WHOLE
BODIES, AND GALVANIZED
IRON 45c PER HUNDRED
POUNDS.

HIGHEST PRICES PAID FOR
RAGS AND OTHER METALS.

LYNCHBURG IRON
& METAL CO.,

PARK AVE. & KEMPER ST.
LYNCHBURG, VA.

(10-28-tfc)

Business Services

WANTED
Your Bank Account
The Bank of Appomattox
Appomattox, Va.
Member F. D. I. C.

WE PUT WATER ANYWHERE
WELLS DRILLED
PUMPS INSTALLED
(25 Years Experience)
ALL WORK GUARANTEED
ALTAVISTA WELL DRILLING CO.
Phone Hurt 2150 (Collect)
or
Apply at Trailor in front of Court House. General Delivery, Rustburg, Va. Phone: Edgewood 2-4821
12-23-6tp tfc

SEPTIC TANKS CLEANED
Five years Experience, Reasonable rate. Satisfaction guaranteed.
BILLY CARRICO
Phone 3K4 Evergreen, Va.
1-27-tfc

THE BUY OF A LIFETIME

THINGS YOU SHOULD KNOW

IN THE CONSTRUCTION

OF A WATER WELL

1. Always insist on a standard form written contract. Never accept a verbal agreement.
2. What is to be the diameter of the well and what is the maximum depth for drilling, if water is not encountered?
3. What kind and weight of casing is to be used?
4. Is any sand to be tolerated in water from the finished well?
5. How is the well to be completed? How is it to be tested? Who is to test it?
6. Rate to be paid per foot for drilling. Is casing included in this price? Is completing and testing included in the price? What are the terms of payment?
7. Will the driller supply the owner with an accurate log of the well and test record?
8. Does the driller carry liability insurance?
9. In case of a dry hole, will any adjustment be made on drilling charges?
10. Does your well driller have a full-time pump department?

NINE MACHINES
AT YOUR SERVICE

FALWELL WELL CORPORATION

Phone ENterprise 124

CENTRAL VIRGINIA'S
LARGEST DRILLERS
(12-2-tfc)

For Rent

OFFICES FOR RENT: Several available for immediate occupancy. Year-round Air Conditioning, light and toilet facilities. See: The Bank of Appomattox.
(5-21-tfc)

FOR RENT: Two large double bed rooms. Bath and hot water.
C. S. McDearmon.
(1tc)

Legals

VIRGINIA:
In the Clerk's Office of the Circuit Court of Appomattox County, on the 19 day of March, 1955.
Edna C. Huddle, Plaintiff
Against
Mrs. Violet Johnson Terry, and Unknown Heirs of Ruby Johnson & als, Defendants

The object of this suit is to have partition of the interest of Ruby Johnson in Chapman Johnson Sr. tract of land, and to determine what interest, if any her heirs may have in said real estate.

And it appearing by affidavit filed that Violet Johnson Terry, is a nonresident of Virginia, and the Heirs of Ruby Johnson, are Unknown, they are hereby required to appear within ten days after the due publication of this order and do what is necessary to protect their interests.
Teste:
C. W. Smith, Clerk
Chas. F. P. Crawley, p. q.
Appomattox, Va.
(3-24-4tc)

Wanted to ...

WANT TO RENT ... mattox, by May 1st ... see:
Mrs. James ...
(4-7-2tp)

NOTICE

Notice is hereby ... ed under Article ... 76.2 of the 1950 C... Amended, that the ... Commission propo... and eliminate fro... System the follow... Route 24 in Appo... Old location of R... and along the A... House National ... from the new lo... Sta. 4/00 easterly ... the intersection of ... 627; thence ... northeasterly dir... to the new locat... 62/80, 1.14 miles ... Provided, however ... is any objection to ... said section of old ... the same must be fi... the office of the ... Commission, Richm... or before twelve o'... ril 30, 1955.
E. P. Barrow
S. S. Flythe
S. D. May
Burgess E. ...
S. W. ...
Tucker ...
STATE HIGH...
COMMISSION
March 24, 1955.
(3-31-3tc)

Candidates Notices

TO THE VOTERS OF THE
TOWN OF APPOMATTOX
I will be a candidate for re-election to the office of Mayor in the Town Election this June.
I wish to thank all my friends for their cooperation during my term as mayor, and if re-elected I will continue to give my best efforts for the good of our town.
Chas. F. James.
(tfc)

CANDIDATE'S CARD
To The Voters of
The Town of Appomattox:
I am a candidate for re-election to the Town Council of Appomattox, subject to the election to be held June 14, 1955. I will appreciate your vote and support, and will give my best efforts for the town if elected.
Grover E. Smith.
(4-7-tfc)

CANDIDATE'S CARD
To The Voters of
The Town of Appomattox:
I am a candidate for re-election to the Appomattox Town Council, said election to be held June 14, 1955. I will appreciate your vote and support and if elected I will exert every effort to serve the town to the best of my ability.
Mrs. Calvin Robinson.
(4-7-tf)

To The Voters of
The Town of Appomattox:
I am a candidate for the Appomattox Town Council, subject to the town election to be held June 14, 1955. I will greatly appreciate your vote and support and if elected will strive to serve in this office to the best of my ability.
R. W. (Bobby) Mitchell.
(4-7-2tc)

(Paid Political Adv.)

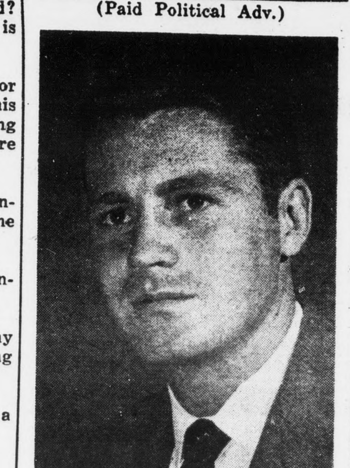

. . . H. H. Caldwell, Jr.

To the Voters of Appomattox Co.:
I am a candidate for election to the office of Commissioner of the Revenue, subject to the Primary Election to be held July 12, 1955. I will appreciate your vote and support.
Hulert H. Caldwell, Jr.
(4-7-14tc)

To The Voters of ... The Town of Ap...
I am a candidate ... Council of Appom... the Town Election ... I will deeply app... and atcive support ... promise to serve in ... best of my ability.
Fred ...
(4-14-tfc)

TO THE VOTERS ... APPOMATTOX C...
I will be a candid... to the office of C... subject to the Prim... be held on July 1... Your vote and in... appreciated.
J. Garla...
(3-31-tfc)

NOTIC...
I will be a candid... myself for Commi... ue, subject to the ... mary. I want to ... each of you for yo... in the past and w... your further suppo... my office all of th... my friends.
Thanking you i... your support.
As ever yo...
(1tfc)

TO THE VOTERS O... STONEWALL DI...
I am a candidate f... Supervisor from St... of Appomattox Coun... Democratic Primary ...
I will appreciate ... active support. If e... to carry out the ... people of this distr... to the best of my a...
Otho W. ...
(3-31-15tc)

TO THE VOTERS ... STONEWALL MA... DISTRICT, APPO...
I will be a candida... cratic Primary Elect... July 12, 1955, for ... Supervisor of Stone...
I will greatly appr... and support. If elect... the people of the dis... to the best of my a...
Hubert ...
(6-16-4tp)

To The Voters of ... Appomattox Count...
I wish to announ... a candidate for the ... ty Treasurer, subje... cratic Primary Electi...
I will deeply app... vote and active supp... with election, I prom... be in the office perso... form the duties of ... I will dispose of my ... business in order to ... to the office. I will ... to my friends for ... dered them in the p...
Thomas ...
(4-7-tfc)

The Appomattox Farmers Supply Co.

is under new ownership. Since 1849 this company has filled a much needed place in this community and trading area. It was the first establiment in Appomattox to offer a complete Grinding and Mixing service for modern feeding of livestock and poultry, and a modern Seed Cleaning Service; also the first to offer a Drive-In Store.

The new management promises a continuation of these services and still others. The same personnel is empoyed and we expect to serve the public in a very real way in the future as in the past.

One of the new owners has been employed by a major feed company for the past ten years and is familiar with livestock and poultry nutrition, the farmer and his problems. He will manage the new operation, and he will be available for all services and consultations. The other owner has been in this county for the past 30 years and while with the H. M. Burge Co. served most of the farmers of the county. He is a farmer and a rather large grower of poultry, which accounts for the largest cash segament of the agricultural income in the state.

We want and appreciate your business, and your cooperation, and we think we have a service for you. Make our store your headquarters in your county seat, for

Kasco Feeds — Baby Chicks — Royster's Fertilizer

Pitts Corn Seed
U. S. 572 — U. S. 505
U. S. 262 — VPI 645

Grinding, Mixing and Seed Cleaning Service

Watch For Our Big Gala Opening Coming Soon

Garland Holt
Tim Trent *Your New Owners*

Leslie Goodrich
Russell Mann *Your Same Trustworthy Servicemen*

Phone 3141

Appomattox Farmers Supply Co.
Your Dirve-In Feed Store

KASCO

REVIVAL NEXT WEEK AT ROCKS CHURCH

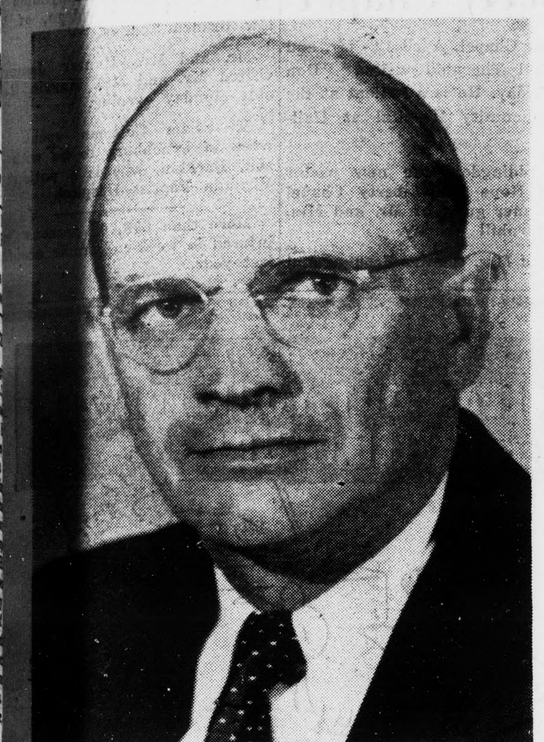

. . . . Rev. W. H. O'Neal

The public is invited to meet at Rocks Baptist Church each evening next week at 7:45. There will be outstanding singers at each service. Gospel messages for the revival will be brought by the Rev. W. H. O'Neal, of Anedrsonville.

Mrs. O. A. Yeatts Entertained Red Oak Baptist W. M. U.

The W. M. U. of the Red Oak Baptist Church met Saturday afternoon at 2 o'clock with Mrs. O. A. Yeatts.

Mrs. George Collins, chairman of the program committee, was in charge of the program. The topic, "Crowded Island" was presented by the following members: Mrs. E. J. ...rsh, Mrs. Fleming Martin, Mrs. ...y Harris and Mrs. E. S. Price. A beautiful Easter prayer was read by Mrs. George Collins. Mrs. Theo ...mer gave the devotional and the meeting was dismissed with prayer by Mrs. Hubert Wilkerson.

A business session followed immediately. After reading of the minutes, and calling of the roll, reports were given by the various committees.

Announcement was made that the next meeting will be held with Mrs. ... C. Harvey.

Delicious refreshments were served by the hostess.

Red Oak Baptist Church
Established 1774
Edgar S. Price, Pastor
Sunday School, 9:45 A. M.
... Lucado, Superintendent.
Morning Worship, 11 o'clock.
Subject: "The Morning Star of ..."
Training Union, 6:30 P. M.
...keley Cabiness, Director.
The Revival which is in progress continue all this week and next ... each evening at 7:30 o'clock. ... pastor is continuing the messages on the "Prophets." The public is cordially invited to hear these messages.

St. Ann's Episcopal Church
(1st Sunday After Easter)
11 A. M. Church School.
...ank E. Mabley, Supt.

W. S. C. S. OF THE MT. COMFORT CHURCH

The Study Book, Christianity and Wealth was taught by Mrs. Nell Walton at the regular meeting on Thursday night of the Mt. Comfort Woman's Society of Christian Service. Those present were reminded of the responsibilities of Christians in using their material and spiritual blessings.

A slate of officers for the year 1955-56 was presented and elected as follows:

President, Mrs. T. M. Cunningham
Vice-president, Miss Birdie Harvey
Promotion secretary, Mrs. Clark Lewis
Treasurer, Mrs. Beverley Martin
Recording secretary, Mrs. O. W. Martin, Jr.
Secretaries of:
Missionary education, Mrs. Clark Moore
Chairman social relation and local chairman activities, Mrs. Riley Megginson
Student work, Mrs. Milton Hunter
Youth work, Mrs. Aubrey Drinkard
Childrens work, Mrs. James Martin
Spiritual life, Mrs. Sue Johnston
Literature and publications, Mrs. Tom Moore
Supply work, Mrs. Hubbard Moore
Status of women, Mrs. Mason Banton.

G. A. Coronation Service

A G. A. Coronation Service was held at the Spout Spring Baptist Church April 3. In last week's issue, the names of the following flower girls were omitted: Gloria Puckett, Sandra Robertson, Marjorie Megginson, Lark Godwin, Bonnie Gilbert and Patsy Mayberry.

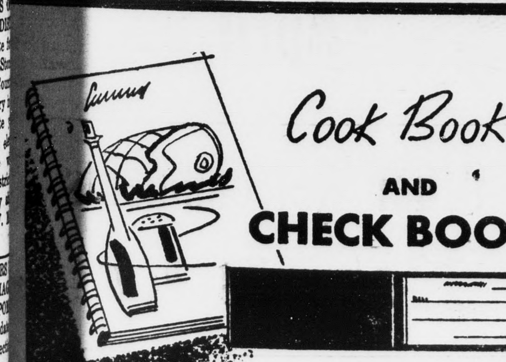

Cook Books AND CHECK BOOKS

A cook book helps the thrifty housewife to transform odds and ends of food into tasty dishes. A check book, through the record it provides, helps in the financial management of the family's funds.

Yes, in most homes, the check book is just as important as the cook book—or more so. You are invited to carry your Checking Account at this bank.

The Bank of Appomattox
Appomattox, Virginia
Member of Federal Deposit Insurance Corporation.

CHURCH NEWS

DISTRICT MEETING OF METHODIST W. S. C. S. IN LYNCHBURG

On Thursday, April 21, the annual meeting of the Lynchburg District of the Methodist Woman's Society of Christian Service will be held in Court Street Methodist Church, Lynchburg. The theme of the meeting will be "For the living of these days." Each local society of the organization is expected to send several delegates.

After registration at 9:45 A. M. the District president, Mrs. William R. Phelps, of Bedford, will formally open the meeting at 10 A. M., and the Rev. H. M. Burleigh, pastor of Court Street Church, will conduct a worship esrvice. The District officers will each present a challenge for the carrying forward of the work of her department. Dr. C. C. Bell, District Superintendent, will speak on the relation of the church and the Woman's Society of Christian Service.

Featured speaker for the day will be Mrs. E. L. Glossbrenner, of Richmond, Conference secretary of promotion, who will use as the subject of her address the theme of the meeting, "For the living of these days."

Each delegate is requested to bring her own sandwiches for lunch and coffee will be served by the hostess society.

Following lunch, Mrs. John H. Davis, of Lynchburg will speak on "The stewardship of all life." Adjournment will be at 2:00 P. M. with the benediction pronounced by the Rev. H. M. Burleigh.

During the month of May an officers' training meeting will be held in each of the five zones of the District, announcement of date, time and place to be given later.

REVIVAL AT EVERGREEN

Revival services are in progress this week at the Evergreen Baptist Church. Services will be held tonight, Friday and Saturday at 7:45 o'clock. Messages are being vival will be brought by the Rev. W. H. O'Neal, of Andersonville.

Appomattox Court House Presbyterian Church
Dr. W. Twyman Williams, Pastor
10:00 A. M., Sunday School, Mr. C. Lewis McDearmon, Supt.
6:30 P. M., Youth Fellowship.
7:30 P. M.—Evening Worship.

Stonewall Presbyterian Church
11:00 A. M.—Preaching by the Pastor.

Seventh-day Adventist Church
William Carey, Pastor
Saturday, April 16, 1955
Sabbath School at 9:30 A. M.
Morning Worship at 11:00 o'clock. Sermon subject: "The Fault of Censoriousness."
MV Meeting Friday night at 7:45 o'clock.

Memorial Methodist Church
Rev. B. T. Price, Pastor
Sunday School, 9:45 A. M.
C. W. Smith, Superintendent.
Morning Worship, 11:00 A. M. Sermon by pastor.
M. Y. F., 6:45 P. M.
Peggy Henry, leader.
Evening Worship, 7:45 P. M.
Bible study in Gospel of Mark.
All evening services will start at 7:45 o'clock, beginning on Sunday night.
The Men's Club will meet in the church Wednesday evening at 7:45 o'clock.

Liberty Baptist Church
Dr. Carl A. Collins, Jr., Pastor

Sunday School	9:45 A. M
Morning Worship	11:00 A. M
Training Union	6:45 P. M.
Evening Worship	8:00 P. M.
Prayer Service, Wed.,	7:30 P. M.

Nursery open during each Sunday service, for infants through three.

Good Farming News

New Bulletin Available

"Minerals for Meat Animals" is a new bulletin that may be had by writing or calling the County Agent's office.

This publication describes some of the mineral elements and calls attention to possible shortages. Its main purpose, however, is to keep farmers from using wrong supplements and wasting money on useless materials.

April Busy Month For Poultrymen

April is a double-barreled month in poultry production.

County Agent Jim Smith says not only must the young chicks, the replacement pullets of the future, be properly cared for, but the laying flock must be kept in heavy production.

For young chicks, continue to feed starting mash until the birds are three to four weeks old. Scratch that the birds are still laying. Ofter three weeks of age.

Keep the litter dry to help prevent coccidiosis, and other troubles.

In the laying flock, check to see that the birds are still laying. Orten, birds that begin laying early in the fall stop by early spring. With low egg prices and fairly good prices for hens, it is often more profitable to market hens that have slowed down in egg-laying. Sometimes when broody hens are handled properly they get back into production and make a profit, but on most farms the most profitable practice is to market the hens as soon as they go broody.

Pea Aphids Increase IN Alfalfa Fields

Pea aphids hold the limelight this week in the insect world in Virginia.

Jim Smith, County Agent, says reports from entomologists indicate that pea aphids are increasing in alfalfa fields all over the state, and likely will cause economic damage within one to two weeks. He advises checking alfalfa fields before treatment. Control materials are ½ pound of technical grade malathion, or 1/4 pound of technical grade parathion or lindane per acre. If these materials are used, wait three weeks after treatment before harvesting or feeding the alfalfa.

REFORESTATION AND FOREST MANAGEMENT

During 1952, 2,494 fires burned a total of 111,571 acres in Virginia and in 1953, 2,461 fires burned 32,762 acres. As of August 1, 1954 1,724 fires burned 14,178 acres.

The number of acres burned are steadily decreasing. However, there is still a long way to go, since there are 15,300,000 acres, or 60 per cent of the total land area of Virginia is commercial forest land. Of this number of acres over 53 per cent are owned by farmers, 29 per cent by other small owners, 11 per cent by state and federal governments, and about 7 per cent by industry.

There are six State Forest operated by the Virginia Forest Service.

FLASH:-

We wish to announce that MR. CHAS. W. RALEY, who has had SEVENTEEN YEARS EXPERIENCE in the "CONSTRUCTION AND BUILDING MATERIALS" business, is NOW "GENERAL MANAGER OF OUR COMPANY." Get his CONSTRUCTIVE SUGGESTIONS" on "BUILDING THAT NEW HOME, ATTIC OR RECREATION ROOM" you have wanted. He will be "very glad" to discuss ideas with you at anytime. DO IT NOW IN THE WINTER MONTHS AND SAVE. Mr. Raley will recommend capable CONTRACTORS OR CARPENTERS who will meet with your approval.

FOR "EXCELLENT BUILDING MATERIALS AT REASONABLE PRICES" see

H. E. DeWITT CO., INC.
12th & Commerce Sts.
Lynchburg, Va.

"Just think, dear—this OK Used Car is mine, all mine!"

Newlyweds get off to good starts in OK Used Cars. They're easy on just-married budgets. The car with the red OK Tag is always thoroughly inspected and reconditioned for performance, safety and value. Head for a carefree honeymoon in a car that's dealer-warranted in writing!

Look for the red OK Tag!

Sold only by an Authorized Chevrolet Dealer

Moses Motor Company

See our listings below

Phone 3773 License No. 3 Appomattox, Va.

LOOK AT THESE USED CAR BARGAINS

1949 OLDSMOBILE
Rocket 88 4-dr. sedan. Hydramatic, Radio, Heater and new seat covers.

1951 DODGE
2-dr. sedan. One owner, radio heater. Low mileage. Extra clean.

1951 OLDSMOBILE
98 4-dr. sedan, Hydramatic, radio and heater. Black finish.

1952 BUICK
Riveria. Extra clean, hard top.

1952 BUICK
Roadmaster 4-dr. sedan with Dynaflow, one owner, Black finish.

1949 DODGE
Roadster, radio, heater, clean car. Yellow.

1950 Fleetline CHEVROLET
4-dr. sedan. Heater.

1951 FORD
DeLuxe 4-dr. sedan. Clean car, low milegae. Black.

USED TRUCKS AT SENSATIONAL SAVINGS

1951 CHEVROLET
2-ton, 2-speed with flat body, new engine.

1946 CHEVROLET
1½ ton with new engine, good tires.

1947 FORD
1½ ton with flat body.
1948 GMC 2-ton.

MOSES MOTOR COMPANY

Phone 3773 License No. 3 Appomattox, Virginia